

6030 PEDIATRIC (AGE < 12 YEARS) PULSELESS ARREST ALS ALGORITHM

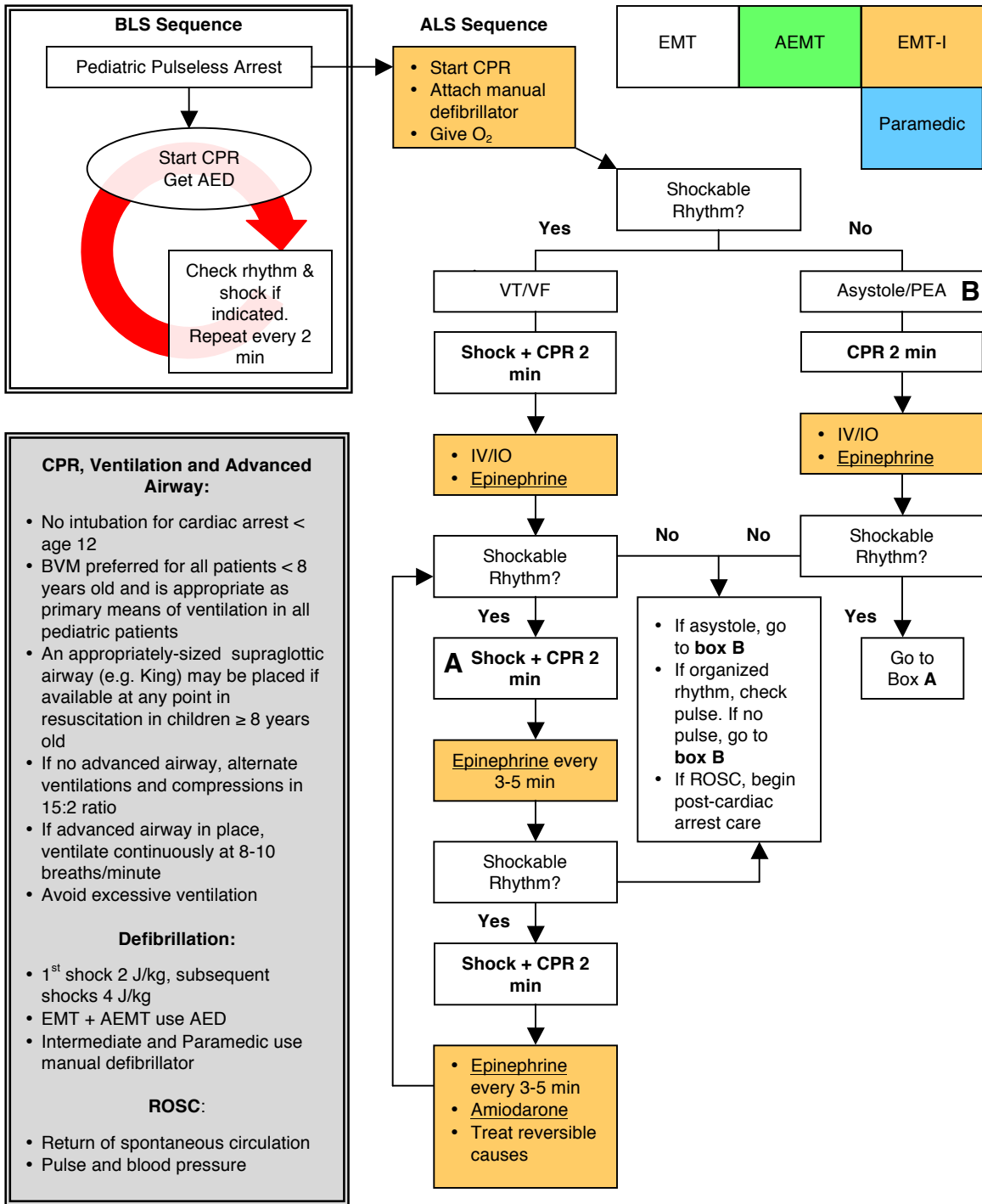

Regarding where to work arrest and presence of family members

- CPR in a moving ambulance or pram is ineffective
- In general, work cardiac arrest on scene either to return of spontaneous circulation (ROSC), or to field pronouncement, unless scene unsafe
- Family presence during resuscitation is preferred by most families, is rarely disruptive, and may help with grieving process for family members
- Family presence during resuscitation is recommended, unless disruptive to resuscitation efforts
- Contact base for termination of resuscitation